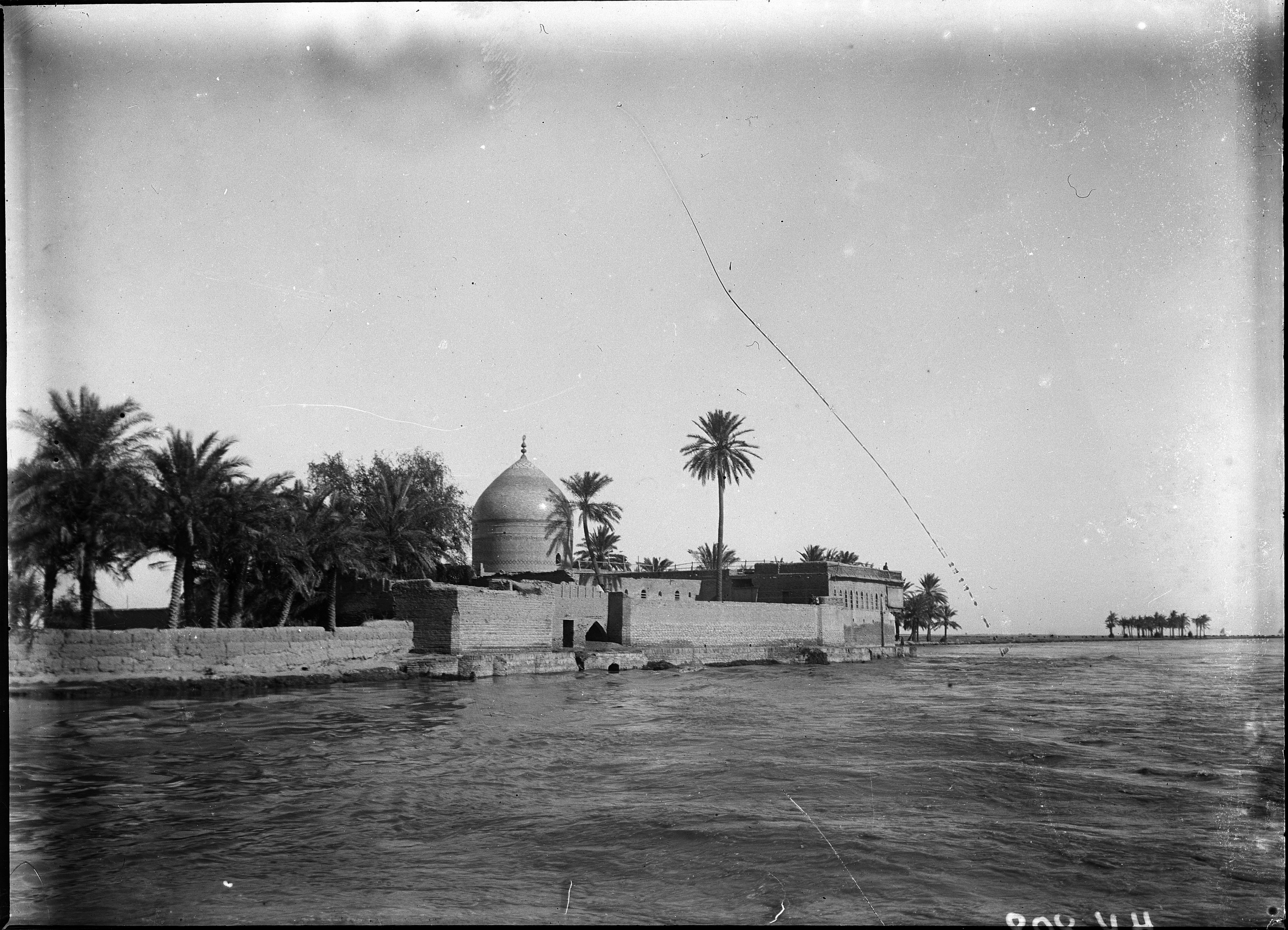

H V. 208